Distribution of reed canary grass *(Phalaris arundinacea)*

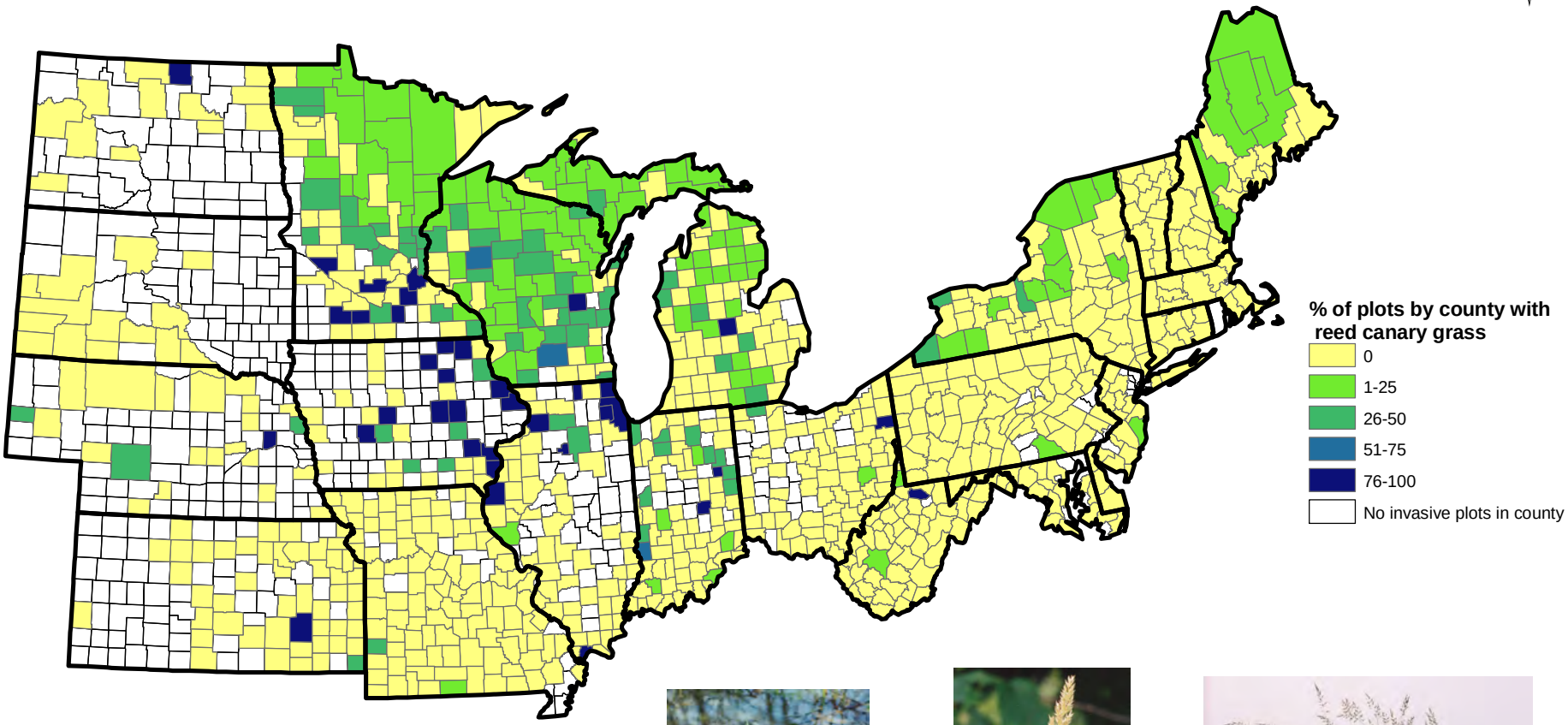

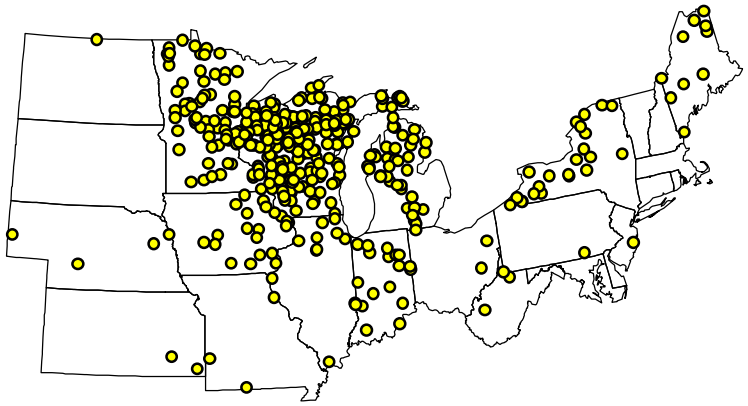

Approximate locations of reed canary grass

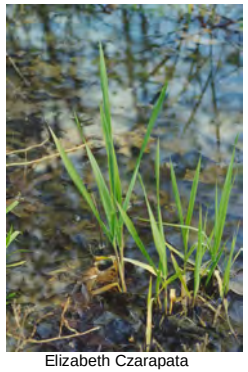

Elizabeth Czarapata

Elizabeth Czarapata

Elizabeth Czarapata

For more information about the FIA program's invasive species data collection program, go to: http://nrs.fs.fed.us/fia/topics/invasives/

For detailed information about the invasive plants for which FIA collects data, go to: http://www.treesearch.fs.fed.us/pubs/34183

USDA FOREST SERVICE
NORTHERN RESEARCH STATION
1992 Folwell Ave., St. Paul, Minn.

Projection: Albers
Sources: USDA Forest Service 2007-2009 FIA data.
For information visit: http://www.fia.fs.fed.us/
Produced December, 2010. Author: Cassandra Olson